

## TRUSTEES

1913-1914.

F. AUGUSTUS SCHERMERHORN,	HENRY C. SWORDS,
FREDERIC DE PEYSTER FOSTER,	T. MATLACK CHEESMAN,
D. MAITLAND ARMSTRONG,	DAVID B. OGDEN,
C. COOLIDGE HAIGHT,	W. EMLÉN ROOSEVELT,
ARCHIBALD D. RUSSELL,	BAYARD TUCKERMAN,
GEORGE W. FOLSOM,	PAUL TUCKERMAN,
BEVERLY CHEW,	ARCHER M. HUNTINGTON,
FREDERIC A. DE PEYSTER.	

---

## OFFICERS

FREDERIC DE PEYSTER FOSTER	-	Chairman.
HENRY C. SWORDS		Treasurer.
BEVERLY CHEW		Secretary

---

## LIBRARY COMMITTEE

BEVERLY CHEW,	DAVID B. OGDEN,
HENRY C. SWORDS,	W. EMLÉN ROOSEVELT.
T. MATLACK CHEESMAN,	BAYARD TUCKERMAN.

---

## HOUSE COMMITTEE

F. AUGUSTUS SCHERMERHORN,	C. COOLIDGE HAIGHT,
BAYARD TUCKERMAN.	

---

## FINANCE COMMITTEE

FREDERIC DE PEYSTER FOSTER,	HENRY C. SWORDS,
GEORGE W. FOLSOM,	W. EMLÉN ROOSEVELT.

---

## LIBRARIAN

FRANK B. BIGELOW.

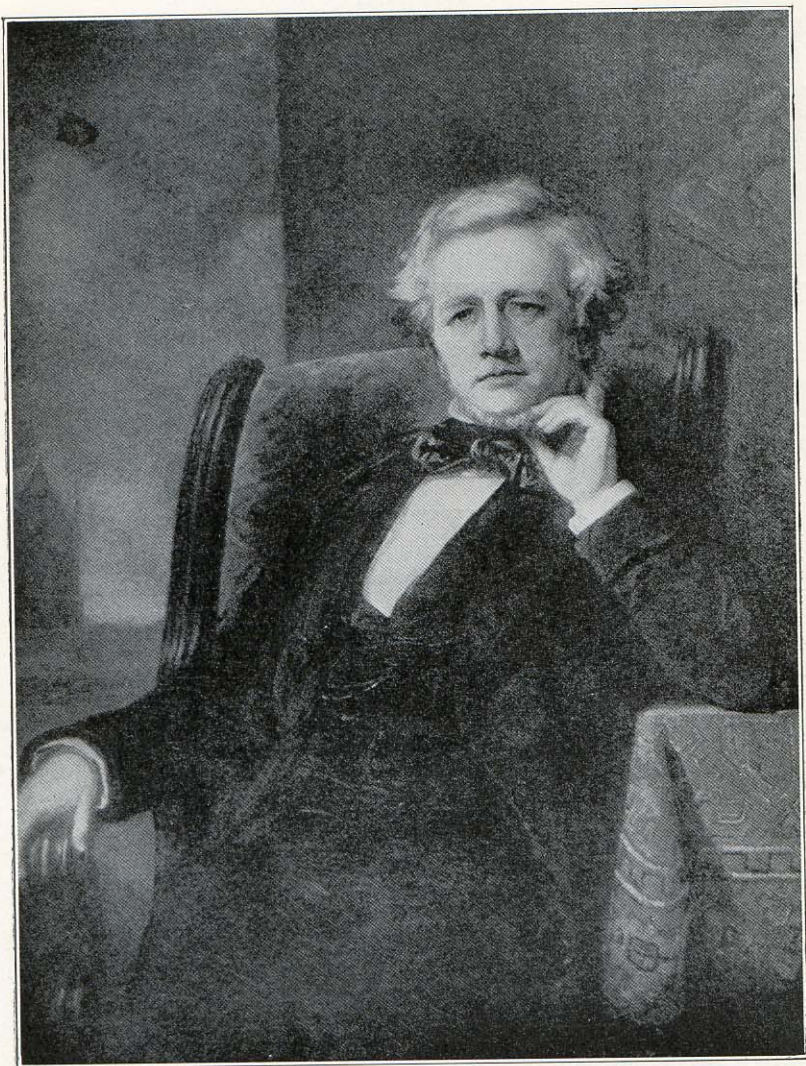

ROBERT KELLY.  
Chairman 1856.



## HISTORICAL SKETCH

THE NEW YORK SOCIETY LIBRARY was founded by a number of prominent citizens of New York in 1754, who thought that "a public library would be very useful as well as ornamental to this city." A charter was obtained from George the Third of England in 1772. The Library continued to flourish till the breaking out of the American Revolution, when, during the occupation of New York by the British forces, the books were scattered, but in 1788 new Trustees were elected and business was resumed. The Library occupied a part of the City Hall till 1795, when it erected its own building at 33 Nassau Street. This was the first library building in New York. In 1836 the Nassau Street property was sold and a new building was erected at Broadway and Leonard Street, which the guide books of that period describe as one of the most imposing buildings in the United States.

In 1839 the New York Athenæum, a literary and scientific institution, was united with the Society Library and its shares exchanged for New York Society Library shares.

In 1853 the property at Leonard Street and Broadway was sold and in 1856 the Library moved into its present building at 109 University Place. The institution is free from debt, and, including the Library building and grounds appraised at \$150,000, has an invested capital of \$432,999.99, exclusive of books.

Although of Colonial origin, the Library is a pioneer in adopting new ideas, having the only free delivery system in New York City

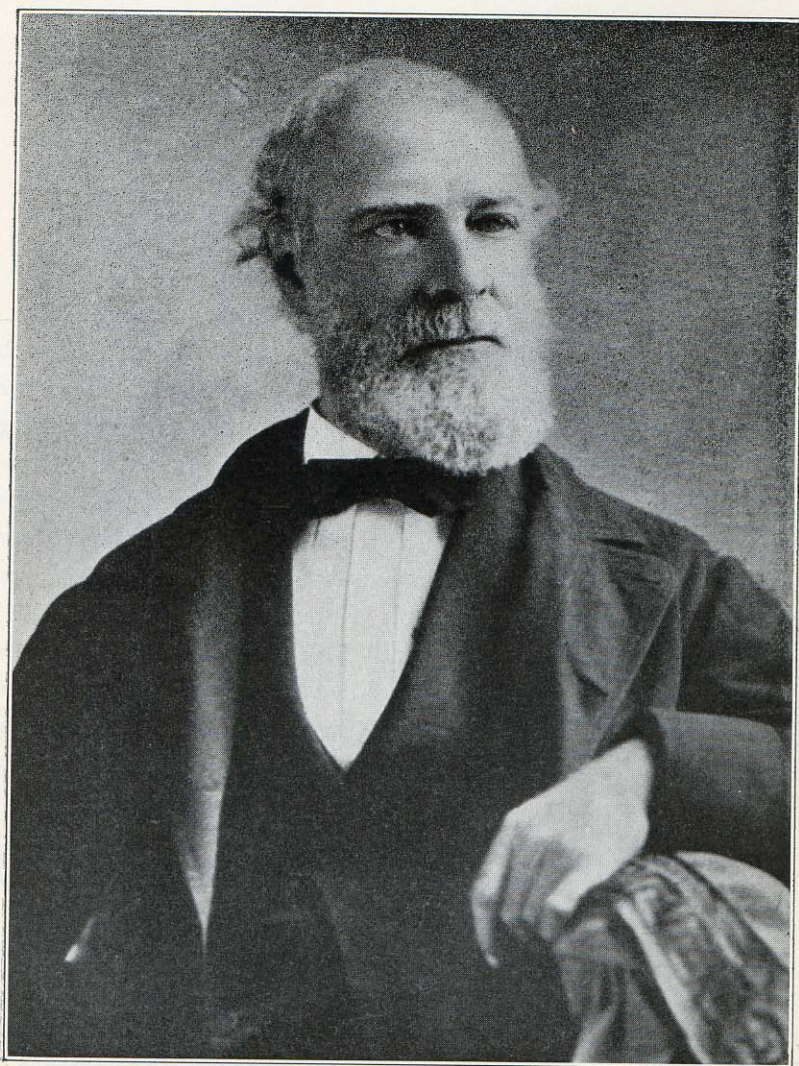

CHARLES EDWARD ANDERSON.  
Chairman 1856.



and a system of delivering books everywhere through the country by express and parcel post.

Printed lists of members were issued in 1758, 1761, 1789, 1792, 1793, 1813, 1856 and 1881. On the Treasurer's register there are four classes of shares:

Par value	\$25.00	subject to	\$10.00	annual dues.
" "	75.00	" "	6.00	" "
" "	100.00	" "	4.00	" "
" "	150.00	free from all	annual dues.	

The last class is the only kind of share which the Library now sells. It is not merely a life membership but is perpetual and transferable. The total number of shares is 734, of which 503 are perpetually free from all annual dues, 91 are \$100.00, 67 are \$75.00, and 73 are \$25.00 shares. Of the \$100.00 shares 45 are dormant and of the \$75.00 shares 15 are dormant.

Besides the 734 members there are about 500 annual subscribers who use the Library.

It has never been the aim of the Society Library to make profits or pay cash dividends on shares. It is philanthropic in character, as its regulations are so liberal that it furnishes far more value in books and service than the payments of the members would permit. Bequests at different times have enabled the Trustees to pursue this policy. "Medicine for the soul" is the ideal of this Library as it was of the ancient Theban Library.

The Trustees are desirous of having a larger number of people share in the benefits of the Library, as it now has facilities for supplying more families with books. It is desirable to have about 1,000 shareholders. Members are being elected at the monthly meetings of the Board of Trustees on the payment of \$150.00, and applications for shares should be addressed to the Trustees.

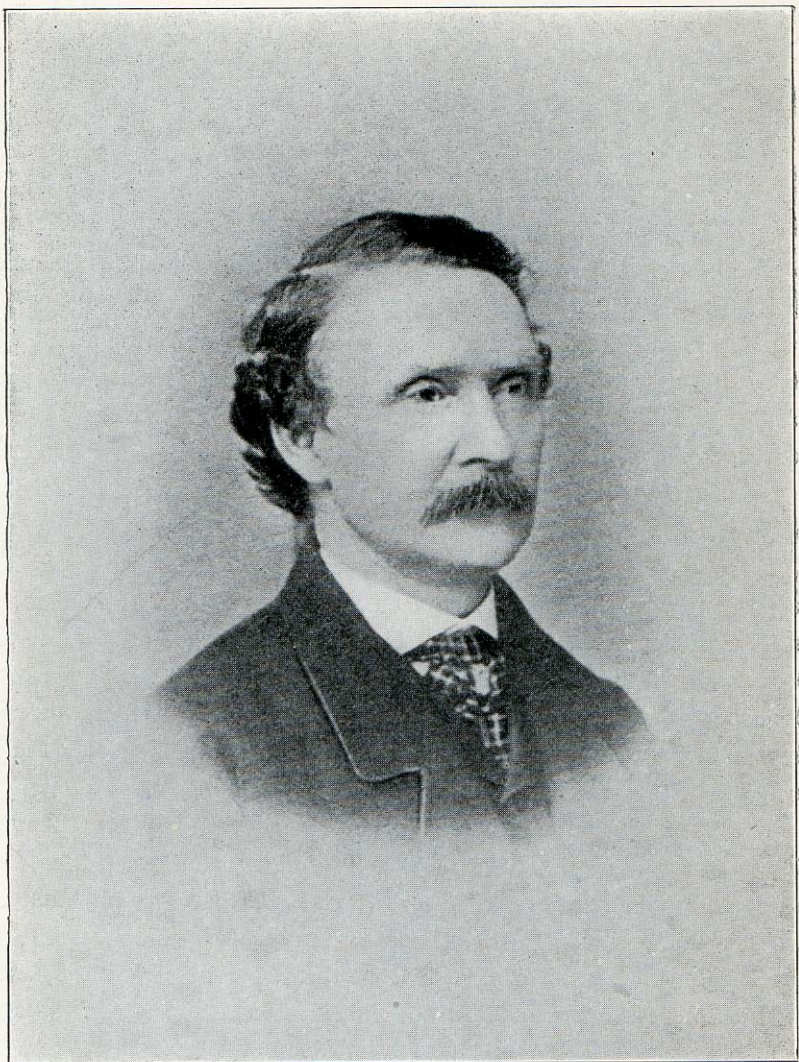

CHARLES RICHARD SWORDS.  
Chairman 1857-58.



# OFFICERS OF THE NEW YORK SOCIETY LIBRARY 1754-1914

## CHAIRMEN

ROBERT KELLY	Jan.-Apl. 1856.
CHARLES EDWARD ANDERSON.	May-Oct. 1856.
CHARLES RICHARD SWORDS.	Feb. 1857-58, May.
GULIAN CROMMELIN VERPLANCK..	May, 1858-70, Mch.
FREDERIC DE PEYSTER..	Mch. 1870-82, Aug.
ROBERT LENOX KENNEDY	Oct. 1882-83, May.
CHARLES EDWARD STRONG.	May, 1883-85, May.
FREDERICK SHELTON.	May-Nov. 1885.
HENRY DRISLER..	May, 1892-94, Nov.
JOHN MASON KNOX.	Nov. 1885-87, May.
FREDERIC JAMES DE PEYSTER.	May, 1887-90, May.
GEORGE VAN NEST BALDWIN	May, 1890-92, May.
JOHNSTON LIVINGSTON DE PEYSTER...	Nov. 1894-98, May.
EDWARD KING.	May, 1898-1900, Dec.
CHARLES BOYD CURTIS..	Dec. 1900-03, May.
F AUGUSTUS SCHERMERHORN	May, 1905-06, May.
FREDERIC DE PEYSTER FOSTER.	May, 1903-05, Mch.
	Apl.-May, 1905.
	May, 1906-07, May.
	May, 1907-

Prior to 1856 a Chairman was appointed at each meeting.

## TREASURERS

JOHN WATTS.	May, 1754-55, June.
JOHN MORIN SCOTT.	June, 1755-56, Nov.
GABRIEL LUDLOW	Nov. 1756-57, May,
DAVID CLARKSON	May, 1757-58, Mch.
WILLIAM PEARTREE SMITH.	Mch. 1758-71, Feb.
JOHN VANDERSPIEGEL.	Feb. 1771-76, Sept.
SAMUEL JONES..	Dec. 1788-96, Jan.
DANIEL PHOENIX.	Jan. 1796-1810, May.
EDWARD WILLIAM LAIGHT	May, 1810-26, May.
JOHN JORDAN MORGAN	May, 1826-38, May.
WILLIAM HENRY HARISON	May, 1838-42, May.
ALEXANDER ROBERTSON RODGERS.	June, 1842-55, May.
CHARLES EDWARD STRONG. ...	May, 1855-59, May.
OTIS DWIGHT SWAN.	May, 1859-77, Jan.
RICHARD EDWARDS MOUNT	Feb. 1877-80, Mch.
EDWARD SCHELL.	May, 1880-94, Jan.
JOHN ANDREW HARDENBERGH.	Jan. 1894-98, Mch.
ARCHIBALD DOUGLAS RUSSELL..	Apl. 1898-99, May.
FREDERIC DE PEYSTER FOSTER.	May, 1899-1907, May.
HENRY COTHEAL SWORDS.	May, 1907-



GULIAN CROMMELIN VERPLANCK.  
Chairman 1858-70.



## SECRETARIES

WILLIAM PEARTREE SMITH.	{ May, 1754-56, May.
GABRIEL LUDLOW	{ May, 1757-58, Mch.
JOHN VANDERSPIEGEL. ..	Nov. 1756-57, May.
SAMUEL BARD.	Mch. 1758-69, May.
EDWARD GRESWOLD.	{ May, 1769-76, Sept.
JACOB MORTON.	{ Dec. 1788-89, May.
ISAAC LEONARD KIP.	May, 1789-91, May.
JOHN FORBES.	May, 1791-92, May.
JOHN PINTARD.	May, 1792-94, May.
ANTHONY BLEECKER.	June, 1794-1815, Apl.
EVERT ABRAHAM BANCKER.	Apl. 1815-16, Apl.
WILLIAM INGLIS.	Apl. 1816-27, Mch.
GEORGE CHRISTIAN ANTHON	Apl. 1827-37, May.
HENRY VAN SCHAIK.	May, 1837-55, May.
WILLIAM JONES HOPPIN	May, 1855-56, May.
FREDERIC JAMES DE PEYSTER.	May, 1856-57, Apl.
JOHN MASON KNOX	Apl. 1857-77, Apl.
GEORGE VAN NEST BALDWIN. ..	May, 1877-80, Feb.
CHARLES BOYD CURTIS.. ..	May, 1880-83, May
BEVERLY CHEW	May, 1883-94, Nov.
	Nov. 1894-1903, May.
	May, 1903-



EARLIEST LIBRARY BUILDING IN NEW YORK.  
HOME OF THE SOCIETY LIBRARY 1795-1836.



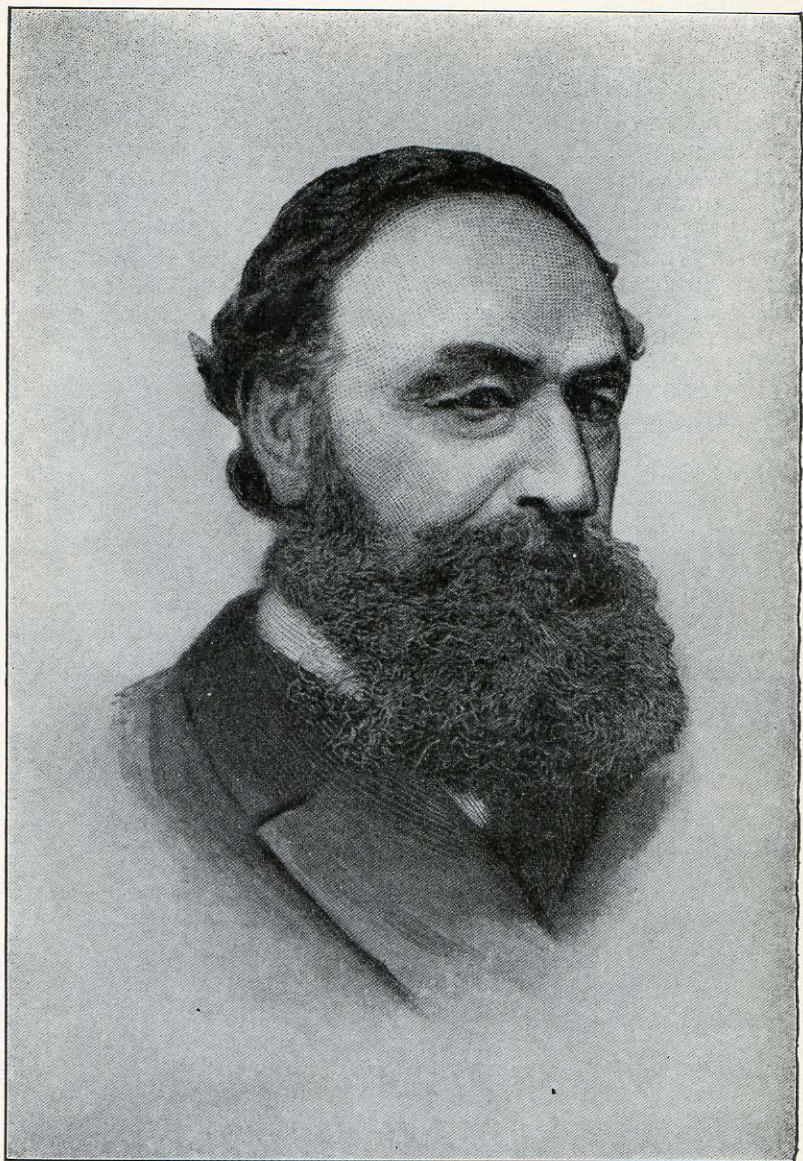

FREDERIC DE PEYSTER.  
Chairman 1870-82.



## LIST OF MEMBERS

ADEE, EDWIN M., EST.	\$75.00	BENKARD, JAMES, EST.	.\$150.00
ADEE, GRAHAM MONTROSE..	150.00	BENKARD, JOHN PHILIP, EST.	100.00
ALCOCK, WILLIAM A.	150.00		(dormant)
ALLEN, LOUISE S.	150.00	BENNETT, IRENE W..	75.00
ANDERSON, ARCHIBALD J. C.	150.00	BERRIAN, WILLIAM, EST.	150.00
ANDERSON, HENRY J., EST..	25.00	BETTS, EMILY H. .	150.00
ANDERSON, HUGH J..	150.00	BETTS, GEORGE F., EST...	150.00
APPLETON, JOHN A., EST....	100.00	BILLINGS, DAVID LANE. .	150.00
	(dormant)	BILLINGS, JOHN S.	150.00
APPLETON, MARY..	150.00	BININGER, JACOB, EST.	25.00
APPLETON, MARY	150.00	BINSSE, CHARLES W..	150.00
ARMSTRONG, D. MAITLAND. .	25.00	BIRD, MARY	150.00
ARMSTRONG, SAMUEL TREAT.	150.00	BISHOP, CORTLANDT F.	150.00
ARNOLD, DANIEL H., EST. ..	100.00	BISHOP, DAVID WOLFE, JR.,	
	(dormant)	Est.	150.00
ASCH, CARRIE E. .	100.00	BLATCHFORD, WILHELMINA B. C.	25.00
AUCHMUTY, ELLEN S.	100.00	BLISS, ALEXANDER, EST..	100.00
AUSTEN, ELIZABETH A..	150.00		(dormant)
AYMAR, AUGUSTUS, EST.	75.00	BLOODGOOD, ROBERT F..	150.00
	(dormant)	BOARDMAN, WILLIAM H..	100.00
AYMAR, EDMUND B.	150.00	BOARDMAN, REV. WILLIAM S.	75.00
		BOWDOIN, GEORGE S., EST.	150.00
BAILEY, JAMES MUHLENBERGH,		BOWDOIN, TEMPLE..	150.00
Est.	150.00	BOYD, JOHN J	100.00
BAKER, HENRY J., EST....	150.00		(dormant)
BALDWIN, CHRISTOPHER C.,		BRADFORD, WILLIAM H., EST.	100.00
Est.	100.00	BRADY, WILLIAM V., EST..	100.00
BALDWIN, MARY N.	150.00		(dormant)
BANGS, FLETCHER H. .	150.00	BRAMWELL, CORA F..	150.00
BARRETTO, FRANCIS, EST..	100.00	BREESE, ELOISE L.	150.00
	(dormant)	BREVOORT, J. CARSON, EST.	150.00
BARRETTO, FRANCIS, EST....	100.00	BRIDGE, WILLIAM F., EST.	150.00
	(dormant)	BRIDGHAM, FANNIE S..	150.00
BARRON, JOHN C., EST... ..	150.00	BRINCKERHOFF, ALETHEA M.	75.00
BARTLET, AMELIA S..	75.00	BRONSON, OLIVER, EST..	100.00
BAXTER, GEORGE S..	150.00		(dormant)
BAYLIES, NATALIE E., EST.	150.00	BRONSON, SARA GRACIE.	150.00
BEAMAN, HETTIE S. E.	150.00	BROOKS, JOHN, EST..	150.00
BEATTY, W. GEDNEY	150.00	BROWN, B. W. B..	150.00
BEATTY, W. GEDNEY	150.00	BROWN, ELIAS G., EST.	150.00
BECK, FANNING C. T..	150.00	BROWN, JAMES.	150.00
BECK, HOWARD, EST.	25.00	BROWN, M. BAYARD.	150.00
BEEKMAN, ISABELLA L.	25.00	BROWN, ORELLA D., ETHEL D.,	
BEEKMAN, J. WILLIAM, EST.	25.00	UDETTE E., and ANELTA D..	150.00
BEEKMAN, WILLIAM F., EST.	25.00	BRUCE, MATILDA W., EST..	150.00
BELKNAP, ROBERT LENOX,		BRYCE, EDITH.	150.00
Est.	150.00	BULL, ELIZABETH A. and LYDIA	
BELL, CORA HAMILTON.	75.00	A. AITKIN	150.00
BELLOWS, RUSSELL N	100.00	BULLUS, ALBERT, EST.	75.00
BEMENT, EDWARD.	150.00	BUNKER, ELIZABETH M., EST	25.00
BENKARD, HENRY R., EST....	100.00	BURDGE, FRANKLIN, EST...	150.00
	(dormant)	BUSSING, JOHN S.	150.00





ROBERT LENOX KENNEDY.  
Chairman 1882-83.



## List of Members

BUSTEED, RICHARD, EST.	.\$100.00	CRUGER, BERTRAM..	\$25.00
	(dormant)	CRUGER, META KANE BELL.	150.00
BUTLER, CHARLES, EST..	150.00	CRUGER, S. VAN RENSSELAER,	
BUTLER, CHARLES, EST..	150.00	EST.	100.00
BUTLER, HARRIET A., EST.	100.00	CUMING, MARY E.	25.00
BUTTERWORTH, WILLIAM H..	150.00	CUNNINGHAM, JAMES W., EST.	150.00
BYRON, GEORGE G., EST..	100.00	CURTIS, BENJAMIN L., EST.	150.00
	(dormant)	CURTIS, ELLICOTT D.	150.00
CADWALADER, JOHN L., EST.	150.00	CURTIS, EMILY C..	150.00
CARNOCHAN, WILLIAM E.	150.00	CUTTING, ROBERT FULTON	150.00
CARTER, GRACE.	150.00		
CARTER, HENRIETTA M....	150.00		
CARTER, HENRY CLINTON, EST.	150.00	DA COSTA, CHARLES M., EST.	150.00
CARTER, MAURA MAUD.	150.00	DALY, CHARLES P., EST...	150.00
CARVILLE, CHARLES, EST..	75.00	DANA, FREDERICK A.	25.00
CASE, CHARLES L.	150.00	DANA, MARY D. BUTLER.	150.00
CASE, ROBERT L..	75.00	DAVIES, JULIEN T..	150.00
	(dormant)	DAVIS, GHERARDI.	150.00
CASWELL, JOHN H., EST.	150.00	DAVIS, H. ANNA.	150.00
CHAMBERLIN, EMERSON	150.00	DAY, AUGUSTA K..	150.00
CHAMBERS, WILLIAM P., EST.	150.00	DE KAY, MINNA CRAVEN	150.00
CHAPIN, AUGUSTA C..	150.00	DELAFIELD, JULIA L..	150.00
CHAUNCEY, HENRY, EST.	100.00	DE FOREST, EMILY J..	150.00
CHEESMAN, T. MATLACK.	150.00	DE FOREST, GEORGE B....	150.00
CHEW, BEVERLY	25.00	DELAFIELD, CHARLOTTE H..	25.00
CHOATE, JOSEPH H..	150.00	DELAFIELD, EDWARD, EST..	75.00
CHRYSTIE, THOMAS W., EST.	150.00	DE LANCEY, EDWARD FLOYD,	
CLARK, CHESTER, EST.	75.00	EST.	150.00
CLARK, EDWIN BOARDMAN	150.00	DEPEW, CHAUNCEY M....	150.00
CLARK, W. IRVING.	150.00	DE PEYSTER, AUGUSTA.	150.00
CLARKE, FANNIE E.	150.00	DE PEYSTER, FREDERIC, EST.	100.00
CLARKE, R. SMITH, EST..	100.00	DE PEYSTER, FREDERIC ASHTON	150.00
CLARKSON, MATHEW, EST..	150.00	DE PEYSTER, HENRY, EST.	25.00
CLINTON, HENRY L., EST.	150.00	DE PEYSTER, JOHNSTON L.,	
COCKCROFT, ELIZABETH V..	150.00	EST...	75.00
COE, EVA J..	150.00	DE RHAM, CHARLES.	150.00
COGILL, FREDERIC W., EST.	150.00	DE RUYTER, JOHN, EST.	100.00
COLBY, FRANKLIN G..	150.00		(dormant)
COLES, WILLIAM F., EST....	100.00	DEXTER, STANLEY W..	150.00
	(dormant)	DIMMICK, ALICE...	150.00
COLGATE, SAMUEL J., EST..	100.00	DINSMORE, WILLIAM B., EST.	150.00
COLLINS, HANNAH W., EST..	150.00	DIX, MORGAN, EST..	25.00
COLT, FRANCIS SEON	150.00	DODGE, SAMUEL N., EST.	100.00
CORDES, ALBERT.	150.00	DOUGLAS, EDITH M....	150.00
CORNELL, GEORGE J., EST.	25.00	DOWD, WYLLYS E., JR.	150.00
CORY, SALLY MORRIS.	150.00	DRAYTON, J. COLEMAN.	150.00
COSTER, MARTHA ELLERY	150.00	DRISLER, HENRY, EST.	75.00
COTHEAL, CHARLOTTE E., EST	150.00	DUER, DENNING, EST.	150.00
COURVAL, MARIE MADELEINE		DULLES, WILLIAM.	150.00
ISABELLE DE.	150.00	DULLES, WILLIAM...	150.00
COWDREY, NATHANIEL A., EST.	100.00	DURYEE, MARGARET V. W.	150.00
	(dormant)	DU VIVIER, CHARLES A., EST.	100.00
COWLES, ANNA ROOSEVELT.	150.00		(dormant)
CRAM, LILY CLARENCE.	150.00	DUYCKINCK, EVERT A., EST.	150.00
CRARY, CORNELIA, EST.	150.00	DWIGHT, JULIA L..	25.00
CROPPER, ROSNA M., EST.	100.00	DYKERS, FRANCIS H., EST..	100.00
CROSBY, ROBERT R., EST.	75.00		(dormant)



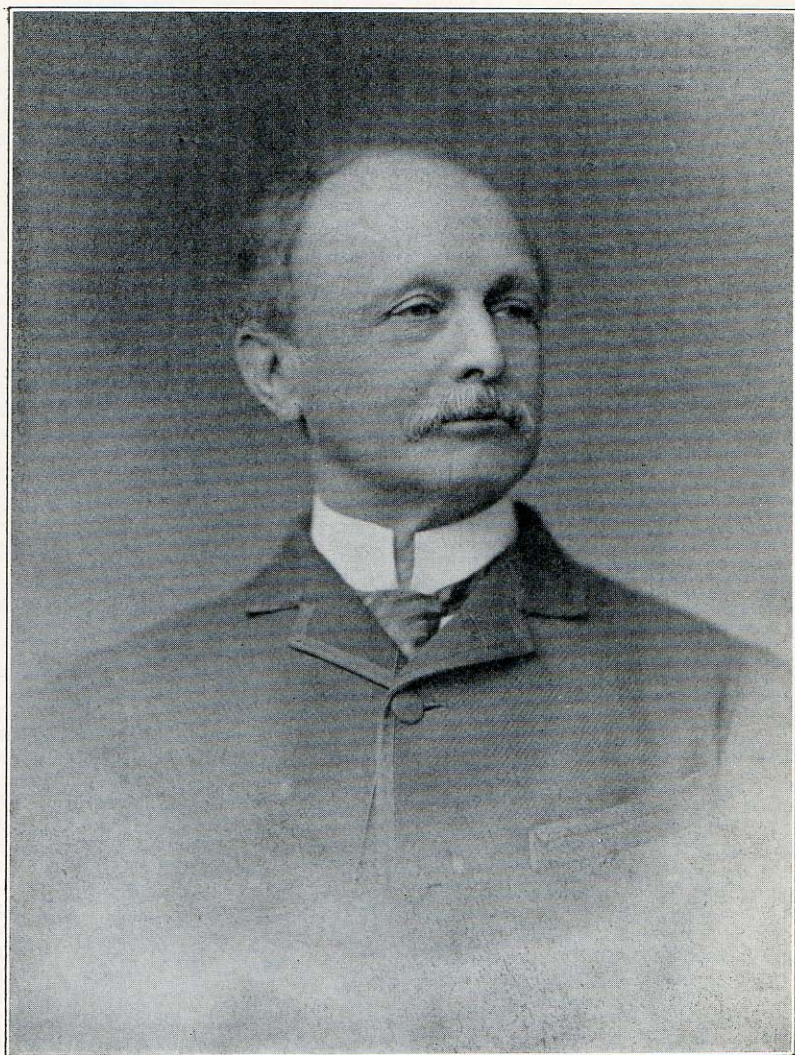

CHARLES EDWARD STRONG.  
Chairman 1883-85.



## List of Members

EAGLE, HENRY, EST.	\$150.00	GIBB, ALICE STEARNS.	\$25.00
EDGAR, LOUISE G.	150.00	GIBERT, FREDERICK, EST.	150.00
EDMONDS, CLARA M., EST.	100.00	GIBSON, EDITH DWIGHT.	150.00
EDMONDS, JOHN WORTH.	150.00	GILFORD, THOMAS B., EST.	150.00
EDMONDS, WALTER D.	25.00	GLOVER, JOHN H..	75.00
EDWARDS, J. PIERREPONT.	25.00	GOELET, ROBERT WALTON.	150.00
EDWARDS, LAURA JAY	150.00	GOELET, ROBERT WALTON	150.00
EHNINGER, JOHN W., EST.	100.00	GOLDSCHMIDT, EDWARD..	150.00
	(dormant)	GOLDSCHMIDT, SAMUEL A..	150.00
ELIOT, ELLSWORTH, EST.	150.00	GOODHUE, CHARLES C., EST.	75.00
ELLIOT, DUNCAN	150.00	GOODWIN, CLIFFORD C. .	150.00
ELLIS, GEORGE W..	150.00	GOTTSEBERGER, FRANCIS, EST.	150.00
ELLISON, HARRIET E., EST.	75.00	GOULD, S. IRENE.	150.00
ELSWORTH, EDWARD..	150.00	GRACIE, ARCHIBALD, EST..	75.00
EMMETT, ROBERT TEMPLE.	75.00	GRANNIS, REV. APPLETON..	150.00
ENO, AMOS F. .	150.00	GRAY, EVELYN WELCH.	150.00
ERVING, CORNELIA V. R..	75.00	GREEN, CALEB T..	150.00
	(dormant)	GREEN, CHARLES E., EST...	150.00
EVARTS, ALLEN W..	150.00	GREEN, JOHN C., EST.	150.00
		GREEN, NATHAN W	150.00
FARRAGUT, LOYALL.	25.00	GREEN, SARAH H.	150.00
FEARING, GEORGE R..	150.00	GREENE, JOHN W., EST.	150.00
FERGUSON, ELIZABETH DAY..	150.00	GREENLEAF, JAMES L.	150.00
FERGUSON, WALTON.	150.00	GREGORY, HENRY ELSWORTH.	150.00
FERRIS, ISAAC, EST..	100.00	GRINNELL, IRVING.	100.00
FIELD, BENJAMIN H., EST..	150.00	GRISWOLD, HENRY ..	150.00
FIELD, CORTLANDT DE PEYSTER.	150.00	GRYMES, C. ALFRED. ..	150.00
FIELD, HICKSON W., EST..	100.00		
	(dormant)		
FIRTH, THADDEUS, JR.	150.00	HACKETT, MINNIE L., EST.	150.00
FISH, ELIZABETH S. C..	150.00	HADDEN, ALEXANDER M...	75.00
FISH, NICHOLAS, EST.	150.00	HAGEN, WINSTON H.	150.00
FISH, STUYVESANT.	150.00	HAIGHT, CHARLES COOLIDGE..	25.00
FITZGERALD, WILLIAM J..	150.00	HALL, JUDSON S. . .	150.00
FLAGG, WILLIAM S..	150.00	HALSEY, RICHARD T. H.	150.00
FLOYD, DAVID VAN HORNE,		HALSEY, STEPHEN B., EST.	150.00
EST. . . . .	150.00	HALSTEAD, CALEB O., EST.	150.00
FOLSOM, GEORGE W..	150.00	HAMERSLEY, JOHN W., EST.	150.00
FORD, JAMES B.	150.00	HAMERSLEY, LOUIS C., EST.	150.00
FORSTER, CONSTANCE A.	150.00	HAMILTON, ADELAIDE..	75.00
FORSTER, EDITH A. . .	150.00	HAMILTON, EVELINA S...	100.00
FOSTER, FREDERIC DE PEYSTER.	150.00	HANLEY, CLAIR W .	150.00
FOSTER, GEORGE J., EST.	150.00	HARBECK, CHARLES T. . .	150.00
FOWLER, THOMAS POWELL...	150.00	HARD, MARGARET H... .	150.00
FOX, AUSTEN G...	150.00	HARDENBERGH, JOHN A., EST.	150.00
FRASER, GEORGE C..	150.00	HARE, J. MONTGOMERY.	150.00
FREEMAN, FANNY M..	150.00	HARE, WILLIAM.	150.00
FULLER, DUDLEY B., EST..	150.00	HARISON, GEORGE D. L...	150.00
FULLER, LEONCE C., EST.	150.00	HARISON, NOBLE W. . .	150.00
FULLER, PAUL..	150.00	HARPER, JOSEPH W., EST....	150.00
		HART, HARMON H., EST..	100.00
GAILLARD, JOSEPH, EST.	100.00		(dormant)
GARDINER, SARAH T..	150.00	HARTSHORNE, LOUISE.	150.00
GARDNER, AUGUSTA K., EST.	150.00	HARTSHORNE, ROBERT.	25.00
GARRETTSON, FRANCIS T.	25.00	HARVEY, MARY H., EST.	150.00
GEBHARD, WILLIAM H., EST.	150.00	HAYDEN, CHARLES E., EST.	100.00
GERRY, ELBRIDGE T.	150.00	HEDDEN, LUCY A..	75.00
GERRY, LOUISA M.	150.00	HENDERSON, NATHANIEL P.	150.00





FREDERICK SHELDON.  
Chairman 1885 and 1892-94.



# *List of Members*

HENRIQUES, CLARENCE A.	\$25.00	JOHNSON, MARY N., EST.	\$75.00
HENRIQUES, NINA DE L.	150.00	JOHNSTON, JAMES BOORMAN, EST.	150.00
HENRY, MARIA C., EST.	25.00	JOHNSTONE, FRANCIS UPTON	150.00
HERRICK, HAROLD.	100.00	JONES, ANNA M...	150.00
HEWITT, SARA COOPER...	150.00	JONES, CHARLES LANDON..	150.00
HICKS, THEODORE F	150.00	JONES, EDWARD, EST.	150.00
HILL, ROBERT C..	150.00	JONES, E. LEE, EST.	150.00
HOE, LAURA.	150.00	JONES, GEORGE F., EST.	75.00
HOFFMAN, D. MURRAY, EST.	25.00	JONES, JAMES I., EST.	150.00
HOFFMAN, SAMUEL V	150.00	JONES, JOSHUA, EST.	150.00
HOFFMAN, SUSAN O., EST..	75.00	JONES, ROSALIE G. ..	150.00
	(dormant)	JONES, SAMUEL T., EST.	25.00
HOLBROOK, LEVI.	150.00		
HOLT, HENRY C..	150.00	KANE, ANNIE C.	150.00
HOLT, ROBERT S., EST.	25.00	KANE, SYBIL K..	150.00
HONE, EMILY, EST.	150.00	KENNEDY, JAMES LENOX, EST.	100.00
HONE, JOHN..	150.00		(dormant)
HOOPER, MARY L..	150.00	KENNEDY, MARY L.	150.00
HOSMER, ESTELLE DE PEYSTER	100.00	KENT, JAMES, EST.	150.00
HOWLAND, ABBY R..	100.00	KENT, SARAH IRVING.	150.00
HOWLAND, CORNELIA S., EST..	100.00	KERNOCHAN, J. FREDERIC.	150.00
HOWLAND, GARDINER G., EST.	75.00	KERR, MARIAN M..	150.00
	(dormant)	KETELTAS, PETER, EST.	150.00
HOYT, GERALD L. ..	75.00	KING, EDWARD, EST.	75.00
HOYT, GOOLD, EST.	100.00	KING, EDWARD, EST.	150.00
HUBBARD, HARRIET T	150.00	KING, ELIZA A., EST.	150.00
HULL, MARION D. ..	75.00	KING, JOHN ALSOP.	75.00
HUMPHREYS, GEORGE H., EST.	150.00	KINGSLAND, GEORGE L., EST.	75.00
HUNTINGTON, ARCHER M.	150.00	KINGSLAND, GEORGE L., EST.	100.00
HUNTINGTON, ARCHER M.	150.00	KINNEY, FRANKLIN S., EST.	150.00
HUNTINGTON, CHARLES R..	150.00	KIP, LEONARD, EST.	100.00
HUNTINGTON, CHARLES R..	150.00		(dormant)
HUNTINGTON, HELEN M..	150.00	KNEELAND, ARABELLA C.	150.00
HUSSEY, WILLIAM H.	150.00	KNOFF, S. ADOLPHUS.	150.00
HUSTACE, FRANK. ..	150.00	KNOX, JOHN M., EST.	150.00
HUTTON, MANCIUS H., EST.	150.00	KOCH, LOUISA..	150.00
IRELAND, HELEN M.	25.00	LAIGHT, CHARLES, EST..	150.00
IRELAND, JOHN B., EST.	25.00	LANDON, FRANCIS G. ..	150.00
IRELAND, MARY	150.00	LATHERS, ABBY CAROLINE, EST.	150.00
IRVIN, RICHARD. ..	150.00	LATHERS, ANNIE R. .	150.00
IRVING, EBENEZER, EST.	75.00	LAWRENCE, ALFRED N., EST.	150.00
	(dormant)	LAWRENCE, GEORGE N., EST.	75.00
IRVING, HELEN C..	150.00		(dormant)
IRVING, WASHINGTON, EST..	150.00	LAWRENCE, JOHN S., EST.	150.00
IRWIN, JOHN V .	150.00	LAWRENCE, JOSEPH B., EST.	100.00
ISELIN, MARY P..	25.00	LAWRENCE, RICHARD HOE. .	150.00
ISHAM, WILLIAM B., EST..	150.00	LAWRENCE, WILLIAM BEACH, EST.	100.00
			(dormant)
JACKSON, WILLIAM H., EST..	150.00	LEAVITT, CLARA WHITE..	150.00
JAMES, HENRY, EST.	100.00	LEE, MARGARET L.	75.00
	(dormant)	LEES, JAMES, EST..	100.00
JAY, JOHN, EST..	75.00		(dormant)
JENKINS, AUGUSTUS S., EST.	150.00	LEFFERTS, MARSHALL C.	150.00
JEWETT, GEORGE L..	150.00	LE ROY, ROBERT..	150.00
JOHNSON, BRADISH, EST.	100.00		
	(dormant)		
JOHNSON, FRANCES.	150.00		



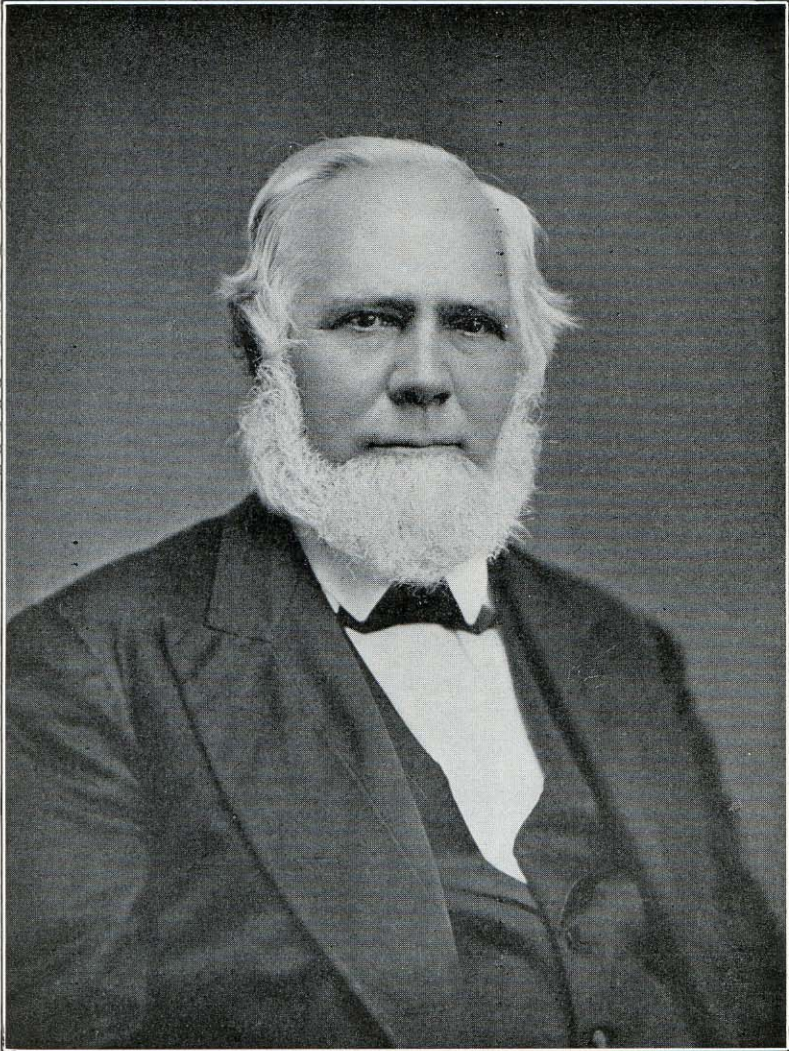

HENRY DRISLER.  
Chairman 1885-87.



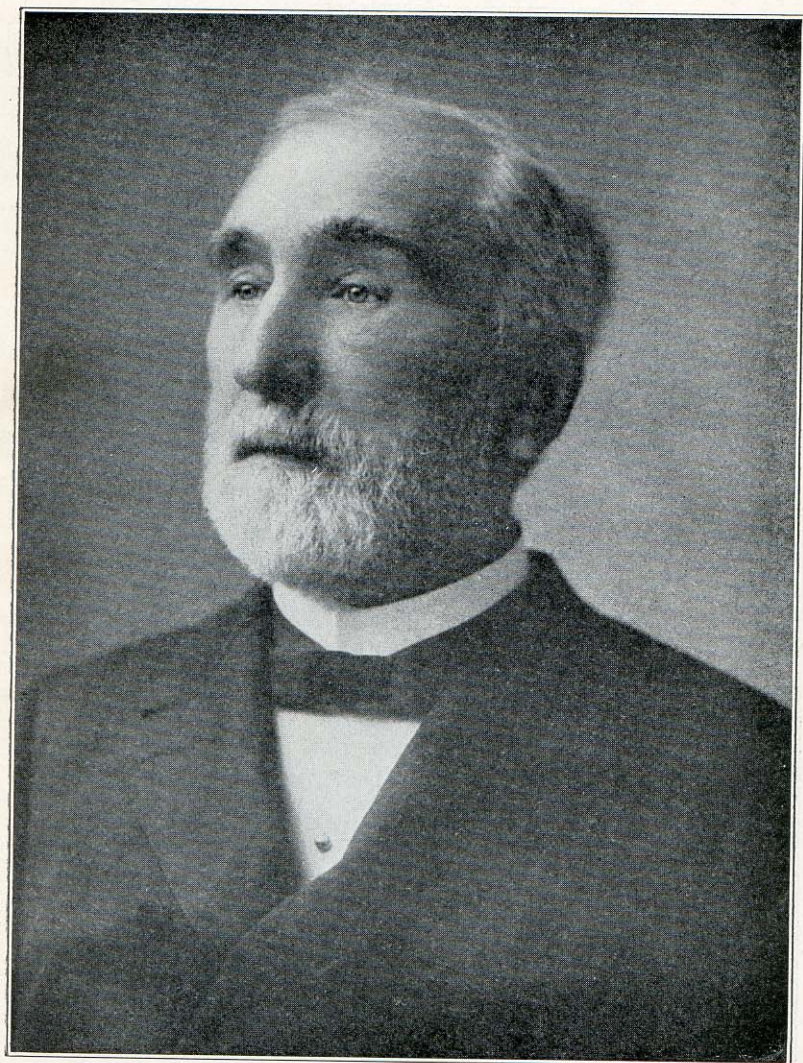

JOHN MASON KNOX.  
Chairman 1887-90.





FREDERIC JAMES DE PEYSTER.  
Chairman 1890-92.



# List of Members

LE ROY, SUSAN E., EST.	. \$150.00	MARTIN, JUSTINE DE PEYSTER.	\$100.00
LEVY, ASAHIEL S., EST..	150.00	MARTIN, MARY J., EST.	150.00
LEWIS, CHARLTON T., EST	150.00	MARTIN, ROBERT W	150.00
LINCOLN, FREDERIC W	150.00	MATHEWS, CHARLES D., EST.	75.00
LIVINGSTON, ANSON, EST..	100.00	MAURY, MATTHEW, EST.	150.00
LIVINGSTON, CHARLOTTE L...	25.00	MAXWELL, AGNES, EST.	75.00
LIVINGSTON, EDWARD DE P	150.00	MAY, CHARLES H.	150.00
LIVINGSTON, GOODHUE.	150.00	MEAD, WALTER H.	150.00
LIVINGSTON, JOHN HENRY	150.00	MERRIT, ISAAC, EST.	150.00
LIVINGSTON, JOHN HENRY	150.00	MEYN, MARY AGNEW	150.00
LIVINGSTON, LOUISE ALIDA.	150.00	MILHAU, LOUIS J. DE.	150.00
LIVINGSTON, SCHUYLER, EST.	100.00	MILLER, GEORGE M.	150.00
	(dormant)	MILLER, GEORGE N	150.00
LOCKMAN, JOHN T., EST.	150.00	MINTON, MAURICE M.	150.00
LOGAN, ADAM D., EST.	150.00	MITCHELL, CLARENCE B.	150.00
LOOMIS, HEZEKIAH B., EST..	150.00	MITCHELL, ROLAND G., EST.	150.00
LORD, MAGARETTA, EST..	100.00	MONNOT, JOHN B., EST.	100.00
	(dormant)		(dormant)
LORD, RUFUS L., EST.	75.00	MONROE, ROBERT GRIER..	150.00
	(dormant)	MOORE, HELEN.	25.00
LOW, CORNELIUS, EST.	150.00	MORGAN, ANGELICA L.	25.00
LOW, NICHOLAS, EST. ..	150.00	MORSE, WILLIAM H., EST.	25.00
LUDLOW, ROBERT H., EST...	25.00	MORTIMER, RICHARD..	150.00
LUDLOW, THOMAS, 3RD.	150.00	MOTHER SUPERIOR, SISTERS OF	
LUNG, HELEN VAN CORTLANDT.	150.00	St. JOHN BAPTIST..	150.00
LYDECKER, CHARLES E.	150.00	MOTT, WILLIAM F..	150.00
LYDIG, DAVID.	100.00	MOUNT, RICHARD E., EST.	25.00
LYON, ALICE.	150.00	MOWER, SARA E..	25.00
LYONS, MARY E., EST.	150.00	MULLER, MARGARET L., EST.	150.00
		MUNROE, MARJORIE.	150.00
MABON, JAMES BROWN	150.00	MYERS, PERIT C., EST.	150.00
MACCLEAN, EDWARD A.	150.00	MYERS, T. BAILEY, EST..	150.00
MC CREADY, ROBERT H..	150.00		
McCULLOH, ALLAN.....	75.00	NANCREDE, EMILY K..	150.00
MACDOUGALL, GEORGE R.	150.00	NASH, CATHERINE.	150.00
McFARLANE, ELIZA A., EST.	25.00	NASH, CLARENCE C..	150.00
MACKAY, ARCHIBALD K.	150.00	NASH, FREDERICK, EST.....	25.00
MACKAY, RICHARD T.	150.00	NATHAN, H. HENDRICKS, EST.	150.00
McKESSON, JOHN, EST.	100.00	NAVARRO, ALPHONSO DE.	150.00
McKIM, HARRIET R.	150.00	NETTLETON, CHARLES H..	150.00
McLEAN, GEORGE H., EST..	150.00	NEW YORK LIFE INSURANCE	
MACLEAN, EDA W	150.00	AND TRUST Co. as Trustees	
McLEAN, MATILDA L., EST.	150.00	of the Estate of Charlotte	
McLEOD, S. B. WYLIE.	150.00	M. Goodridge, deceased.	25.00
McMARTIN, PETER, EST.	150.00	NEWBOLD, CLEAYTON, EST.	150.00
McVICKAR, WILLIAM BARD,		NEWBOLD, H. LE ROY, EST..	150.00
EST. ....	75.00	NEWBOLD, THOMAS H., EST..	150.00
McVICKAR, WILLIAM H., EST.	100.00	NEWCOMER, MARGARET V..	150.00
	(dormant)	NIXON, JOHN T.	150.00
MAITLAND, ROBERT L.	150.00	NORRIE, VAN HORNE.	150.00
MAITLAND, WILLIAM C., EST.	100.00	NORRIS, FANNY.	150.00
MAJOR, JANE, EST.	25.00	NORWOOD, MARGARET M..	150.00
MANICE, WILLIAM D. F., EST.	25.00	NOURSE, JULIA L..	150.00
MARBURY, FRANCIS F., EST.	150.00		
MARSH, ELIAS J., EST.	150.00	OGDEN, DAVID B..	25.00
MARSH, JAMES.	150.00	OGDEN, LOUIS MANSFIELD.	75.00
MARSHALL, CHARLES H., EST.	150.00	OGDEN, WALLACE, EST.	150.00





GEORGE VAN NEST BALDWIN.  
Chairman 1894-98.



# *List of Members*

OLCOTT, EBEN ERSKINE.	.\$150.00	ROBINSON, FANNY M., EST.	\$25.00
OLMSTEAD, DWIGHT H., EST.	150.00	ROBINSON, MARY A., EST.	150.00
OLMSTED, CATHERINE L., EST.	150.00	ROBINSON, SETH BANISTER.	150.00
OOTHOUT, C. ELIZABETH.	150.00	RODGERS, ROBERTSON..	75.00
OOTHOUT, JOHN, EST.	25.00	RODMAN, EMMA.	150.00
OWEN, REBEKAH..	150.00	ROE, ALFRED, EST.	100.00
		ROE, WILLIAM JAMES, EST.	75.00
PAGE, EDWARD D..	150.00		(dormant)
PAGE, EDWARD D.	150.00	ROGERS, ANNE E.	150.00
PARISH, HENRY, JR..	25.00	ROGERS, ELLA S.	150.00
PARKIN, AUGUSTA.	75.00	ROGERS, HOFFMAN, EST.	100.00
PAULDING, ANNIE L.	150.00		(dormant)
PECKHAM, ANNIE A.	25.00	ROGERS, MARY F. . .	75.00
PECKHAM, WALTON H., EST.	100.00	ROGERS, NATHANIEL P., EST.	25.00
PELL, GEORGE W., EST.	150.00	ROGERS, ROBERT..	150.00
PELL, HOWLAND.	150.00	ROOSEVELT, ANNA HALL.	150.00
PELLETIER, WILLIAM.	150.00	ROOSEVELT, EDITH K.	150.00
PETERS REALTY COMPANY	150.00	ROOSEVELT, JOHN E.	150.00
PHELPS, ANSON G., EST.	100.00	ROOSEVELT, W. EMLEN	150.00
PHYFE, EDWARD D., EST. . .	100.00	ROSS, D. WALDO.	150.00
PIERREPONT, HENRY E., EST..	150.00	RUSSELL, ARCHIBALD D.	75.00
PLATT, ALETHEA H.	150.00	RUSSELL, JOHN FRANCIS, JR.	150.00
POOR, CONSTANCE E.	150.00	RUSSELL, LUCY MAY	75.00
POST, GEORGE B., JR.	150.00		
POST, HENRY, EST.	150.00	SACKETT, ADAM TREDWELL,	
POST, JOTHAM, EST.	100.00	EST.	25.00
	(dormant)	SACKETT, CLARENCE, EXECUTOR	150.00
POST, MARGARET L.	100.00	SAGE, MARGARET O.	150.00
	(dormant)	SAMPSON, JOSEPH, EST.	75.00
POST, MINTURN, EST.	150.00	SANDFORD, SARAH CECILIA.	150.00
PRENTICE, WILLIAM P	150.00	SANDS, DANIEL C., JR..	150.00
PRENTISS, GEORGE L., EST.	25.00	SANFORD, CHARLES F., EST.	150.00
PRESBYTERIAN CHURCH IN UNI-		SANFORD, JAMES H., EST.	150.00
VERSITY PLACE, NEW YORK		SARGENT, JOHN O., EST.	150.00
CITY	150.00	SAYRE, MARY H., EST.	150.00
PUTNAM, MARGARET E... ..	150.00	SCHELL, EDWARD, EST.	150.00
PYNE, PERCY R., EST.	25.00	SCHERMERHORN, F. AUGUSTUS.	150.00
		SCHERMERHORN, J. EGMONT,	
QUINCY, JOHN W., EST.	150.00	EST.	25.00
		SCHERMERHORN, PETER AUGUSTUS	
RAY, ISOLINE D.	150.00	EST.	150.00
RAYMOND, DANIEL V	150.00	SCHMIDT, LEOPOLD, AS EXEC...	75.00
RECTOR OF THE CHURCH OF THE			(dormant)
ASCENSION, NEW YORK CITY	100.00	SEDGWICK, HENRY D., EST.	25.00
RED, WALLACE. . .	150.00	SEDGWICK, HENRY D., JR.	150.00
REMSEN, ROBERT G., EST.	150.00	SEDGWICK, META R.	75.00
RENWICK, JAMES A.	25.00	SETON, ALFRED.	150.00
RHINELANDER, WILLIAM, EST..	100.00	SEWALL, HENRY F., EST.	100.00
RICHARDS, ELIZA F. V	75.00	SEWARD, FREDERICK W	25.00
RIGGS, KARRICK.	150.00	SHEPARD, GERALD F.	150.00
RIKER, RICHARD, EST.	150.00	SHEPARD, ROBERT F.	150.00
RITCHIE, GEORGE W. H.	150.00	SHERMAN, ELIZABETH, EST.	150.00
RIVES, GEORGE L.	150.00	SHERMAN, THOMAS T.	150.00
ROBBINS, GEORGE A.	150.00	SHETHAR, SAMUEL, EST.	150.00
ROBERTS, JANE DU BOSE.	150.00	SILVER, JOSEPH J.	150.00
ROBERTS, MARSHALL O., EST.	150.00	SIMONDS, MARY C., EST.	150.00
ROBINSON, BEVERLY, EST.	25.00	SISTARE, ELVIRA L.	100.00





JOHNSTON LIVINGSTON DE PEYSTER.  
Chairman 1898-1900.



## *List of Members*

SLADE, AUGUSTA P	\$25.00	TATHAM, EDWIN..	..\$150.00
SLADE, EMMA H.	150.00	TAYLOR, CHARLES G.	75.00
SLATER, JAMES.	150.00	TERRY, ARTHUR...	150.00
SLOANE, CHARLES W	150.00	THOMAS, HENRY B.	150.00
SLOANE, WILLIAM MILLIGAN	150.00	THOMAS, KATHARINE D..	150.00
SMITH, AUGUSTINE J	150.00	THOMAS, MARGARET S..	150.00
SMITH, CORNELIUS, EST.	100.00	THOMPSON, ALEXANDER R.	25.00
SMITH, KATHARINE DUER.	150.00	THOMPSON, GRACE H..	150.00
SMITH, LOUISA NORWOOD.	150.00	THOMPSON, MARY C.	150.00
SMITH, MARSHALL B., EST.	150.00	THOMPSON, MARY G.	150.00
SMITH, THOMAS E. V	100.00	THOMSON, GEORGE M.	150.00
SMITH, WILLIAM ALEXANDER,		THORNE, EMMA.	150.00
EST..	25.00	TIEMANN, HUGH PHILIP.	150.00
SNOW, ROBERT H., EST.	100.00	TILNEY, JOHN S.	150.00
	(dormant)	TOWNSEND, EDWIN S.	150.00
SOUTHMAYD, CHARLES F.	150.00	TOWNSEND, HOWARD.	150.00
SPOFFORD, PAUL, EST. .	75.00	TOWNSEND, JOHN J., EST.	25.00
SPOFFORD, PAUL N., EST.	75.00	TRASK, FREDERICK KINGSBURY.	150.00
SPRING, SAMUEL, EST. ..	150.00	TRAVIS, JOHN C..	150.00
STAFFORD, JUSTINE A.	150.00	TRIMBLE, MERRIT, EST.	150.00
STEBBINS, WILLIAM A., EST..	100.00	TUCKER, ALLEN	150.00
	(dormant)	TUCKERMAN, BAYARD.	150.00
STEVENS, ALEXANDER H..	150.00	TUCKERMAN, PAUL.	150.00
STEVENS, JOHN AUSTIN, Jr.,		TURNBULL, KATHARINE E. ..	150.00
EST.	75.00		
	(dormant)	UNDERHILL, CORNELIA.	150.00
STEVENS, RICHARD F..	150.00	UNDERHILL, ESTHER..	150.00
STEWART, CAMPBELL. .	100.00	UNDERHILL, JULIET.	150.00
	(dormant)	UNDERHILL, PHILIP R., EST...	100.00
STEWART, D. JACKSON, EST...	75.00		(dormant)
STEWART, ALEXANDER T., EST.	150.00	VANDERBILT, CORNELIUS, EST.	150.00
STEWART, JOHN A.	150.00	VANDERPOEL, EMILY NOYES.	150.00
STONE, SALLIE ENGLISH. .	150.00	VAN KLEECK, CHARLES M.	150.00
STOUT, FRANCIS A., EST..	75.00	VAN RENSSELAER, ALEXANDER,	
STUART, ROBERT L., EST..	150.00	EST. . .	100.00
STURGES, EDWARD, EST..	150.00		(dormant)
STURGES, HENRY C.	150.00	VAN RENSSELAER, KILIAEN,	
STUYVESANT, RUTHERFURD, EST.	150.00	EST. . .	75.00
SUCKLEY, ROBERT BOWNE.	150.00	VAN RENSSELAER, MAY KING.	25.00
SUTTON, SILAS, EST..	100.00	VAN RENSSELAER, WILLIAM P.,	
	(dormant)	EST.	75.00
SUTTON, SILAS, EST..	100.00		(dormant)
	(dormant)	VAN SANTVOORD, RICHARD, EST.	150.00
SWAN, EDWARD H., EST..	150.00	VAN SCHAICK, HENRY	150.00
SWAN, EDWARD H., EST..	150.00	VAN SLYCK, GEORGE W	150.00
SWAN, FREDERICK G., EST.	100.00	VAN WART, E. CLARK.	150.00
SWAN, WILLIAM L., EST. .	75.00	VAN WART, HELEN IRVING. ..	150.00
	(dormant)	VAN WINKLE, EDGAR B.	150.00
SWIFT, JOHN H., EST...	150.00	VAUGHAN, DONALD CUYLER.	150.00
SWORDS, CHARLES R., EST..	100.00	VELAZQUEZ, MARIANA.	150.00
SWORDS, HENRY COTHEAL..	150.00	VREELAND, FREDERICK KING.	25.00
SWORDS, HENRY COTHEAL..	150.00	WADDINGTON, WILLIAM D., EST.	25.00
SWORDS, HENRY COTHEAL..	150.00	WAKEMAN, ABRAHAM, EST.	100.00
TAILER, EDWARD N., EXEC'R..	75.00		(dormant)
TAILER, JAMES LEE..	150.00	WALKER, HENRY F.	150.00
TALBOYS, WILLIAM R., EST.	100.00	WALKER, HENRY F.	150.00
	(dormant)		



EDWARD KING.  
Chairman 1900-1903, 1905-1906.



# *List of Members*

WALKER, ISABELLA, EST.	.. \$100.00	WHITE, MATHILDE V. R.	.. \$150.00
	(dormant)	WHITE, MATILDA W., EST.	150.00
WALSH, JAMES W., JR. . .	150.00	WHITE, MATILDA W., EST.	150.00
WARD, FRANCES MORRIS.	100.00	WHITLOCK, SAMUEL H., EST.	150.00
WARD, HENRY H., EST.	150.00	WHITRIDGE, FREDERICK W	150.00
WARD, J. LANGDON. . .	25.00	WILDE, GEORGE F., EST.	25.00
WARD, SYLVESTER L. H., JR.	150.00	WILKES, GRACE.	150.00
WARD, THOMAS, EST.	100.00	WILKES, GRACE.	150.00
WARD, WILLIAM G., EST.	150.00	WILKS, MATTHEW A..	150.00
WARREN, GEORGE, EST.	100.00	WILLIAMS, CHARLES F.	150.00
	(dormant)	WILLIAMS, DAVID..	150.00
WARREN, HOPE E.	75.00	WILSON, HARRIS, EST.	150.00
WARREN, T. ROBINSON.	75.00	WILSON, HENRY W	150.00
WASHBURN, WILLIAM IVES.	150.00	WILSON, JAMES GRANT, EST.	150.00
WATERS, JAMES TALMAN	150.00	WINKELMANN, DIEDRICH, EST.	100.00
WATSON, EMILY A.	150.00		(dormant)
WATTS, ROBERT.	150.00	WINTHROP, BENJAMIN R., EST.	100.00
WEED, JOHN W	25.00		(dormant)
WEEKES, ALICE DELANO. . .	75.00	WINTHROP, BUCHANAN, EST..	150.00
WEEKS, HERBERT A.	25.00	WINTHROP, ELIZABETH V. S..	150.00
WEIR, CAROLINE ALDEN.	150.00	WINTHROP, ROBERT, EST. . .	150.00
WELLS, ELIZA LAWRENCE.	150.00	WOLFE, UDOLPHO, EST.	150.00
WELLS, JULIA LAWRENCE..	150.00	WOOD, EDITH.	150.00
WELLS, KATHARINE REMSEN.	150.00	WOOLSEY, CATHERINE C.	75.00
WELLS, THOMAS TILESTON.	150.00	WOOLSEY, THEODORUS B., EST.	25.00
WELLS, WILLIAM BARING.	25.00	WYSONG, MARTHA M. . .	100.00
WETMORE, GEORGE P	150.00		
WETMORE, WILLIAM BOERUM.	150.00	ZABRISKIE, ANDREW C.	150.00
WHEELER, EMILY M. . .	75.00	ZABRISKIE, SARAH F. . .	150.00
WHEELWRIGHT, CAROLINE M., EST.	150.00		

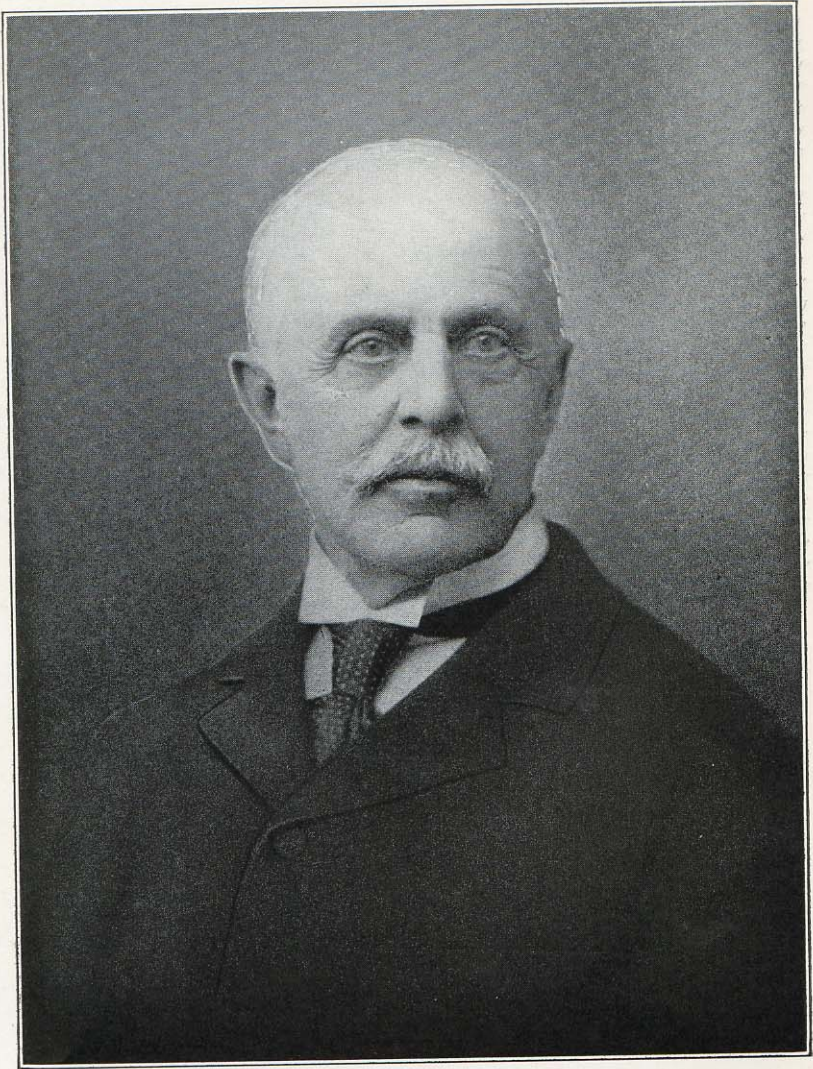

CHARLES BOYD CURTIS.  
Chairman 1903-1905.



# TRUSTEES OF THE NEW YORK SOCIETY LIBRARY 1754-1914

(Where no month is given, the regular election in April is to be understood.)

- James De Lancey, 1754-55, 1756-57  
 Joseph Murray, 1754-55, 1756-57  
 John Chambers, 1754-55, 1756-57  
 Henry Barclay, 1754-55, 1756-57  
 William Walton, 1754-57  
 John Watts, Sr., 1754-55, 1756-76  
 James Alexander, 1754-55  
 Robert R. Livingston, Sr., 1754-56  
 1757-73  
 Benjamin Nicoll, 1754-55, 1756-60  
 William Livingston, 1754-56, 1757-73  
 William Alexander (Lord Stirling),  
 1754-56  
 William Peartree Smith, 1754-56,  
 1757-60  
 William Smith, Sr., 1755-56  
 Philip Livingston, 1755-56  
 Peter Van Brugh Livingston, 1755-56,  
 1757-76  
 John Livingston, 1755-57  
 William Smith, Jr., 1755-56, 1757-76  
 John Vanderspiegel, 1755-56, 1757-71  
 (d. Feb.)  
 John Morin Scott, 1755-56  
 Oliver De Lancey, 1756-57  
 Henry Cruger, 1756-57  
 David Clarkson, 1756-74  
 Gabriel Ludlow, 1756-70  
 Peter Keteltas, 1757-76, (Dec.)  
 1788-89  
 Goldsbrov Banyar, 1757-65, (Feb.)  
 1771-76  
 John Bard, 1760-69  
 Whitehead Hicks, 1760-74  
 Walter Rutherford, 1765-76, (Dec.)  
 1788-91, 1799-1800  
 Samuel Bard, 1769-76, (Dec.) 1788-93,  
 1796 (Mch.-Apl.)  
 Samuel Jones, 1770-76, (Dec.) 1788-97  
 Robert R. Livingston, Jr., 1773-74,  
 (Dec.) 1788-93  
 Samuel Verplanck, 1773-76  
 John Jones, 1774-76  
 John Tabor Kempe, 1774-76  
 Peter Van Schaack, 1774-76  
 Robert Watts, (Dec.) 1788-91  
 Brockholst Livingston, (Dec.) 1788-96  
 Matthew Clarkson, (Dec.) 1788-90,  
 1798-1810  
 Hugh Gaine, (Dec.) 1788-1807  
 Daniel Crommelin Verplanck, (Dec.)  
 1788-92  
 Edward Greswold, (Dec.) 1788-91  
 Henry Remsen, (Dec.) 1788-90  
 Gulian Verplanck, 1789-91  
 John Pintard, 1790-92, 1809-17  
 Jacob Morton, 1790-95  
 Frederick William Augustus, Baron  
 Steuben, 1791-92  
 Benjamin Moore, 1791-92, 1797-1811  
 Nathaniel Hazard, 1791-94  
 John Cozine, 1791-98  
 John Blagge, 1791 (Apl.-Aug.)  
 Rufus King, (Aug.) 1791-92  
 Israel Wilkes, 1792-93  
 Francis Childs, 1792-93  
 William Samuel Johnson, 1792-1801  
 Charles Wilkes, 1793-94, (Dec.)  
 1798-1824  
 Edward Livingston, 1792-95  
 James Miles Hughes, 1793-94  
 David Van Horne, 1793-96  
 Samuel Latham Mitchell, 1793-95,  
 1805-10  
 Richard Varick, 1794-96  
 William Linn, 1794-1805  
 John Kemp, 1794-1812 (d. Nov.)  
 William Denning, 1795-1810  
 Daniel Phoenix, 1795-1809  
 William Pitt Smith, 1795-96 (d. Feb.)  
 James Kent, 1796-98  
 Thomas Eddy, 1796-97  
 William Laight, 1796-98  
 Thomas Jones, 1796-98 (d. Dec.)  
 William Johnson, 1797-1817  
 John Henry Livingston, 1798-99  
 Peter Wilson, (Dec.) 1798-1814  
 John Mitchell Mason, 1800-03  
 Daniel McCormick, 1801-11  
 Egbert Benson, 1803-16  
 John Stevens, 1807-09  
 Edward William Laight, 1809-39  
 Peter Augustus Jay, 1810-17  
 Anthony Bleecker, 1810-27 (d. Mch.)

## *Trustees*

- Gulian Crommelin Verplanck, 1810-17,  
 (Nov.) 1817-55, 1857-70 (d. Mch.)  
 Clement Clarke Moore, 1811-16,  
 1817-24  
 John Henry Hobart, 1811-30  
 (d. Sept.)  
 John Richardson Bayard Rodgers,  
 (Dec.) 1812-21  
 John Augustine Smith, 1814-15,  
 (Apl.) 1827-34, 1836-37  
 Samuel Farmar Jarvis, 1815-20  
 (res. Oct.)  
 John Jordan Morgan, 1816-38  
 John Ferguson, 1816-32 (d. July)  
 David Samuel Jones, 1817-33, 1834-36  
 Charles Drake, 1817-32  
 Wright Post, 1817 (decl'd)  
 James Renwick, (Nov.) 1820-34  
 John Kearney Rodgers, 1821-37  
 John Le Conte, 1824-26 (res. May),  
 (Nov.) 1830-33, 1834-36  
 Ezra Weeks, 1824-33  
 Evert Abraham Bancker, (May)  
 1826-37, 1838-45  
 Charles Baldwin, 1832-34 (d. July)  
 James Campbell, (Nov.) 1832-37  
 John Frederick Schroeder, 1833-34  
 Jonathan Mayhew Wainwright,  
 1833-34 (res. Jan.)  
 James Ellsworth DeKay, 1833-34  
 Stephen Clay Williams, (Jan.-Apl.)  
 1834, (June) 1840-50, (Apl.) 1852-  
 55, (Mch.) 1877-85 (res. Nov.)  
 William Berrian, 1834-37  
 John Anthon, 1834-37  
 Henry James Anderson, 1834-37,  
 (Nov.) 1850-55  
 Enos Thompson Throop, (July)  
 1834-35, 1836-37  
 Washington Irving, 1835-37  
 William Henry Harison, 1837-42  
 (res. May)  
 Andrew Hamersley, 1837-38  
 William Samuel Johnson, 1837-40  
 Charles Goadsby Ferris, 1837-38  
 John Richard Townsend, 1837-38,  
 1840 (decl'd), 1845-46 (d. Mch.)  
 William Inglis, 1837-55  
 William Anson Lawrence, 1837-41  
 (res. Jan.)  
 Edgar Evertson, 1837-38 (d. Apl.)  
 Daniel Embury, 1837 (decl'd)  
 Henry Nicoll, (Sept.) 1837-38, (Jan.)  
 1843-46  
 Nathaniel Fish Moore, 1838-39  
 (res. July)  
 Charles Alexander Clinton, 1838-40  
 William Kent, 1838-39  
 Daniel Seymour, 1838-43, (Nov.)  
 1846-50 (d. June)  
 Alexander Robertson Rodgers, 1838-55  
 Henry Brevoort, Jr., 1839-40  
 Rufus Lathrop Lord, 1839-40  
 Dayton Hobart, (Dec.) 1839-55  
 Anthony Barclay, 1840-42 (res. Sept.)  
 Peter Augustus Schermerhorn, 1840-41  
 (res. June)  
 Frederic De Peyster, 1840-55, 1869-82  
 (d. Aug.)  
 James De Peyster Ogden, (Mch.)  
 1841-55  
 Augustus Fleming, 1841-42 (res. June)  
 Joshua Coit, 1841-55  
 Benjamin Isaac Haight, 1841-46  
 Robert Bowne Minturn, (June)  
 1841-45 (res. June)  
 Joseph Delafield, (June) 1842-55  
 James Isaac Jones, (Sept.) 1842  
 (res. Oct.)  
 Joseph Green Cogswell, (Jan.)  
 1843-48 (res. Oct.)  
 Jacob Harvey, 1843-48 (d. Nov.)  
 John Hamilton Gourlie, (Oct.)  
 1845-47, (Nov.) 1848-55  
 Orville Dewey, 1846 (res. Nov.)  
 James Henry Titus, 1846-55  
 Charles Mortimer Leupp, 1846-55  
 Charles Astor Bristed, 1847-53  
 Jonathan Sturges, (Dec.) 1848-49  
 (res. Mch.)  
 James William Beekman, Sr.,  
 1849-55, (June) 1857-59  
 William Templeton Johnson, 1850-52  
 (res. Jan.)  
 Edward Jones, 1853-54  
 John Bigelow, 1854-55  
 Charles Edward Anderson, 1855-56  
 (res. Oct.)  
 George Templeton Strong, 1855  
 (decl'd)  
 George James Cornell, 1855 (res.  
 Dec.)  
 Charles Richard Swords, 1855-76  
 (res. Jan.)  
 Henry Rogers Winthrop, 1855  
 (decl'd)  
 George Richard James Bowdoin,  
 1855 (res. Oct.)  
 Jacob Post Giraud Foster, 1855-58  
 Oliver Wolcott Gibbs, 1855-58  
 George Gilfert Waters, 1855 (decl'd)  
 Jacob Harsen, 1855 (res. June)  
 Robert Clarkson Goodhue, 1855  
 (decl'd)  
 Cornelius Du Bois, 1855-56 (res. Feb.)  
 Henry Van Schaick, 1855-58



## Trustees

- William Henry Anthon, 1855-59  
Martin Ryerson Zabriskie, 1855 (res. July)  
George Christian Anthon, (May) 1855-58  
Charles Edward Strong, (May) 1855-57, (May) 1857-97 (d. Oct.)  
Benjamin Hazard Field, (May) 1855-57 (res. May)  
Robert Le Roy, (May) 1855-58  
Robert Kelly, (June) 1855-56 (d. Apl.)  
Otis Dwight Swan, (July) 1855-77 (Jan.)  
George Thomson Elliot, Jr., (Oct.) 1855-58 (res. Mch.)  
William Adams, (Dec.) 1855-76 (d. Feb.)  
Lewis Colford Jones, (Feb.) 1856-57 (res. Oct.)  
Robert Lenox Kennedy, 1856-87 (d. Sept.)  
William Jones Hoppin, (Dec.) 1856-77  
John Romeyn Brodhead, 1858-71  
George Folsom, 1858-62  
James Paine Cronkhite, 1858-59  
Thomas Ward, 1858-73 (d. Apl.)  
Henry Crawford Dorr, 1858-83  
William Allen Butler, 1858-71  
Stacy Budd Collins, 1859-71 (res. Mch.)  
Evert Augustus Duyckinck, 1859-78 (d. Aug.)  
William McMurray, 1859-68 (d. June)  
Thomas W. Clerke, 1862-71 (res. Mch.)  
John Lambert Cadwalader, (Mch.) 1870-74 (res. Oct.)  
Frederick Sheldon, 1871-1907 (d. Nov.)  
Edgar Simeon Van Winkle, 1871-73 (res. Mch.)  
Edward Schell, 1871-94 (d. Jan.)  
Stephen Payne Nash, 1871-84 (res. Dec.)  
Henry Drisler, (Mch.) 1873-97 (d. Nov.)  
Richard Edwards Mount, 1873-80 (d. Mch.)  
Frederic James de Peyster, (Oct.) 1874-1905 (d. May)  
Francis Aquila Stout, (Feb.) 1876-92 (d. Dec.)  
Richard Tylden Auchmuty, (Apl.) 1876-93 (d. Dec.)  
Adam Tredwell Sackett, 1877-78 (d. Dec.)  
John Mason Knox, (Jan.) 1879-94 (d. Mch.)  
George Cabot Ward, (Jan.) 1879-86 (Mch.)  
James Monroe McLean, 1880-90 (d. May)  
Johnston Livingston de Peyster, (Dec.) 1882-1903 (d. May)  
George Van Nest Baldwin, 1883-1908 (d. Feb.)  
Edward King, (Jan.) 1885-1906 (res. Oct.)  
Albert Mathews, (Nov.) 1885-1901 (res. May)  
James William Beekman (Jr.), (Mch.) 1886-96 (res. Nov.), (Dec.) 1905-08 (d. Aug.)  
Henry Augustus Cram, 1888-94 (d. Apl.)  
John Andrew Hardenbergh, (Feb.) 1891-98 (d. Mch.)  
Charles Boyd Curtis, (Dec.) 1892-1905 (d. Mch.)  
Frederick Augustus Schermerhorn, (Mch.) 1894-  
Robert Fulton Cutting, (Mch.) 1894-96 (res. Nov.)  
Charles Henry Marshall, (Mch.) 1894-1912 (d. July)  
Frederic de Peyster Foster, 1894-  
David Maitland Armstrong, (Mch.) 1897-  
Charles Coolidge Haight, (Mch.) 1897-  
Archibald Douglas Russell, (Jan.) 1898-  
Alfred Pell, (Jan.) 1898-1901 (d. Mch.)  
George Winthrop Folsom, (Apl.) 1898-  
Beverly Chew, (Apl.) 1901-  
Henry Cotheal Swords, (Nov.) 1901-  
Timothy Matlack Cheesman, (Mch.) 1904-  
Jacob Harsen Purdy, (Apl.) 1905 (res. Nov.)  
Stiles Franklin Stanton, (Apl.) 1906-07 (d. June)  
David B. Ogden, (Apl.) 1907-  
William Emlen Roosevelt, (Apl.) 1908-  
Howard Townsend, (Apl.) 1908-1913 (res. Mch.)  
Bayard Tuckerman, (Apl.) 1908-  
Paul Tuckerman, (Apl.) 1909-  
Archer M. Huntington, (Jan.) 1913-  
Frederic A. de Peyster, (Apl.) 1913-

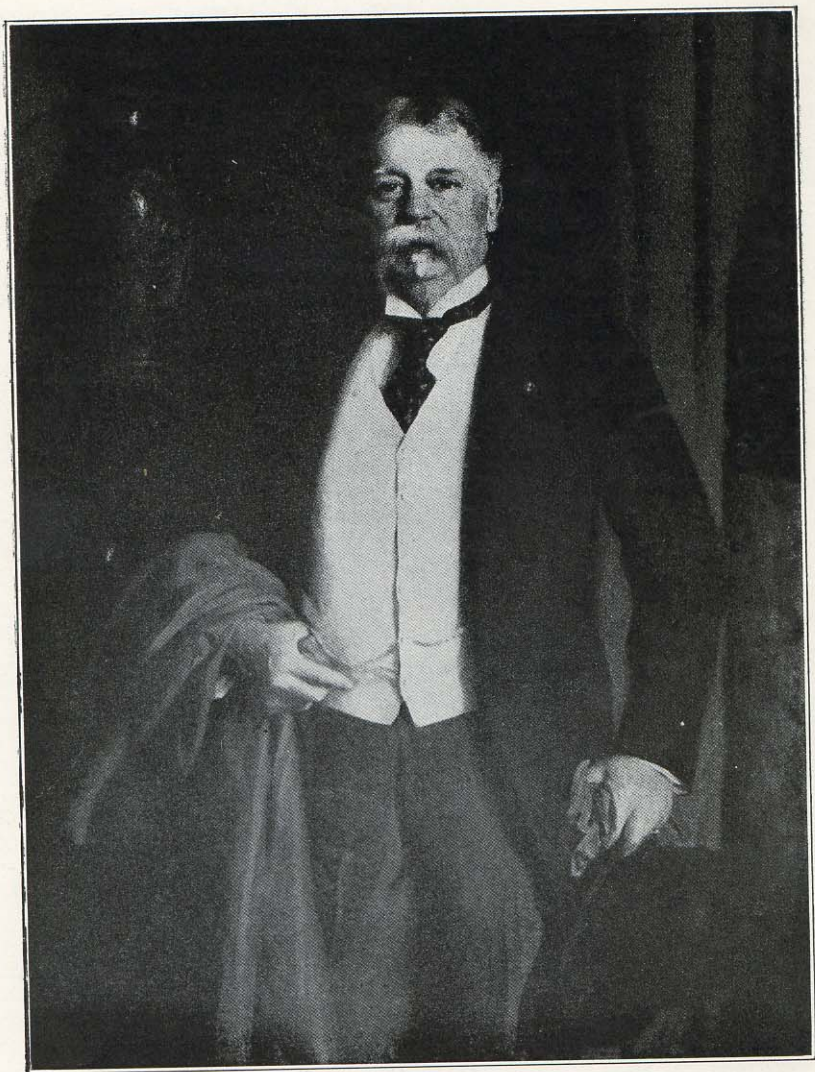

F. AUGUSTUS SCHERMERHORN.  
Chairman 1905-1907.



## BENEFACTORS OF THE NEW YORK SOCIETY LIBRARY

Elizabeth Demilt..	..	.1850	\$5,000.00
Estate of John Cleve Green.		.1877	50,000.00
George B. Dorr..		.1877	5,000.00
Robert Lenox Kennedy.	..	.1878	10,000.00*
George J. Foster. . .		.1878	3,000.00
Richard Edwards Mount.		.1880	1,000.00
Mary Matilda (Drake) Keese.	...	.1880	12,000.00
F. Augustus Schermerhorn.		.1898	15,000.00†
Maria Branson Mount.		.1901	1,000.00
Charles Henry Contoit.		.1903	142,586.68
			<hr/> \$244,586.68

\* Expended for the decoration and nucleus of the Green Art Alcoves.

† Devoted to recataloguing the Library collections and to the introduction of the card catalogue system.

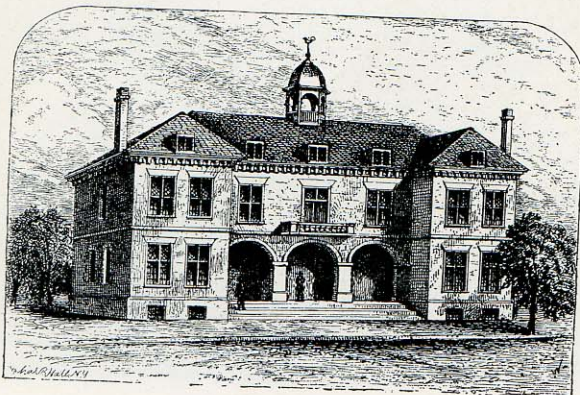

OLD CITY HALL, WALL STREET, IN 1700.  
HOME OF THE SOCIETY LIBRARY, 1754-1776.

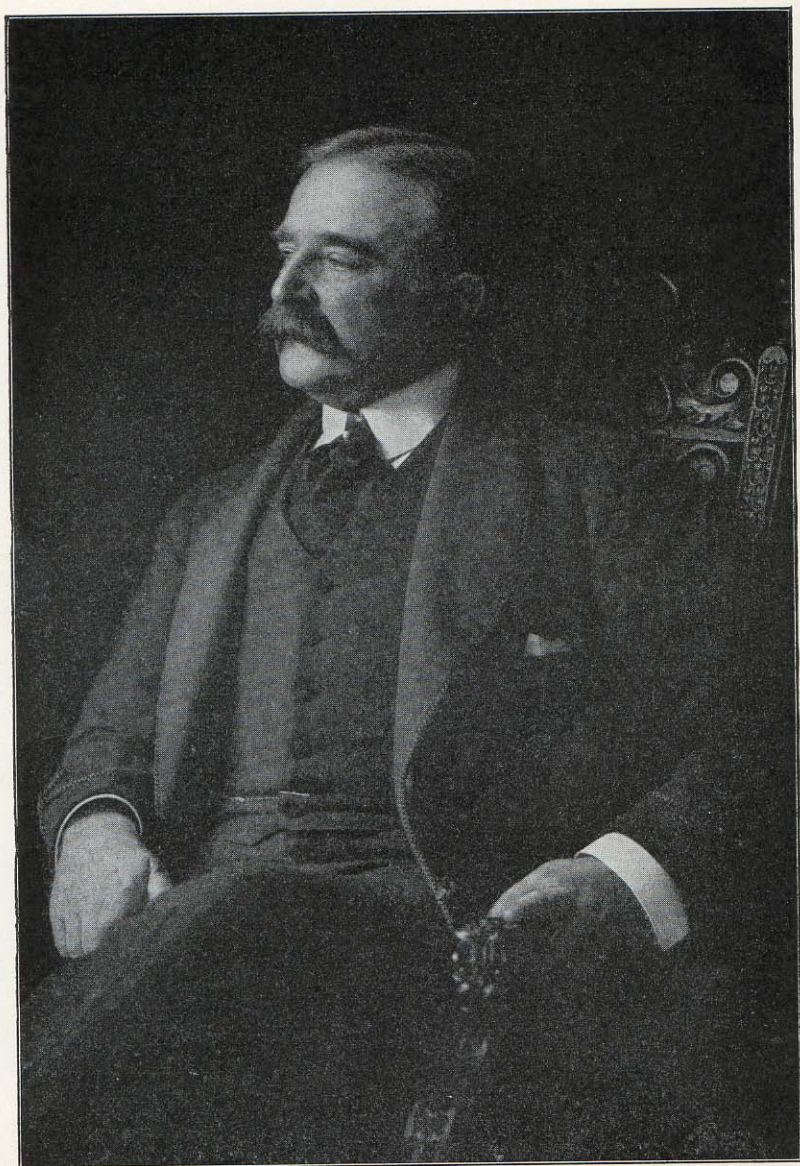

FREDERIC DE PEYSTER FOSTER.  
Chairman 1907-14.



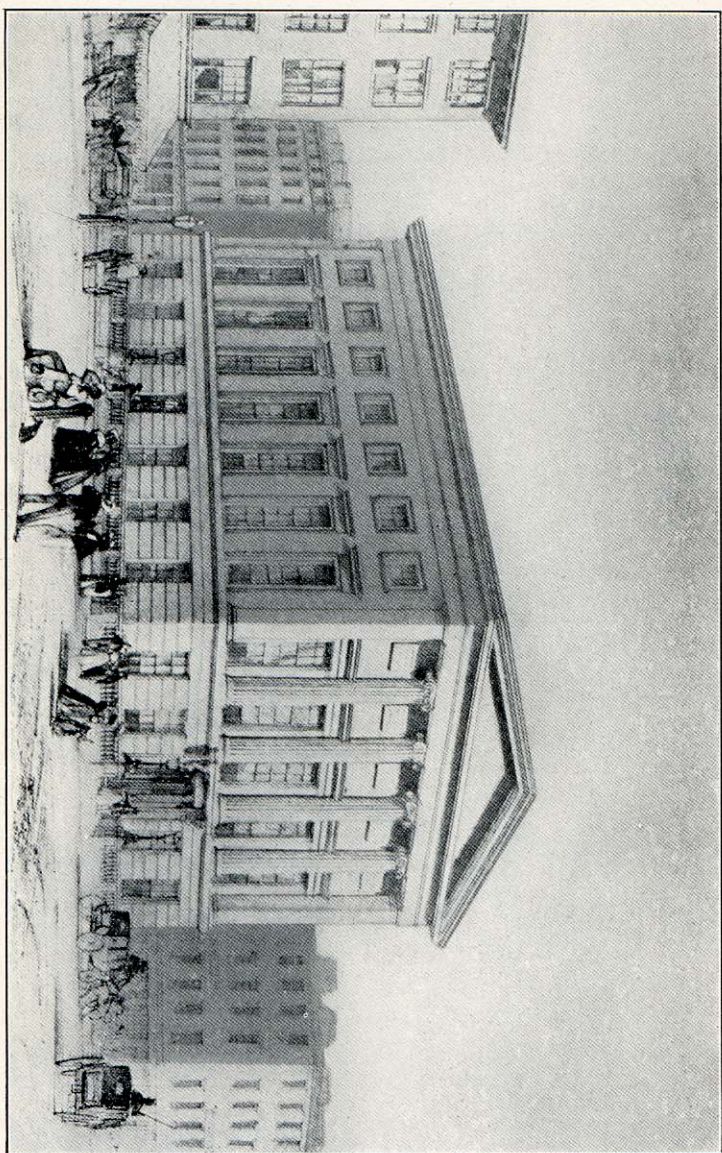

SECOND BUILDING OF THE NEW YORK SOCIETY LIBRARY, 1840-1853.